

Wendinger Travel invites you to
A Northwoods Legend
Where the Mighty Mississippi
begins & music and adventure flows.



June 20 - 22, 2012



\$489 per Person



Lake Itasca, Minnesota

ITINERARY

Wednesday, June 20

Bemidji, MN

Be ready to board our deluxe motor coach for three days of beautiful scenery, music and adventures. We will be picking up people en route through central Minnesota where you will be treated to a buffet lunch. We'll be entertained this afternoon with a performance at the Woodtick Musical Theater - bringing music and comedy to the Northwoods since 1992! Our overnight stay will be in Bemidji, MN.

Thursday June 21

Fortune Bay Casino, Tower MN

Welcome aboard the historic "Chester Charles II" for a two-hour cruise up the waters of Lake Itasca for the ten mile narrated boat tour of the Headwaters of the Great Mississippi River. A wildlife interpretation about Bald Eagles, Common Loons, and Indian & logging history will be narrated by a wildlife naturalist; and lunch will be served on the boat. This afternoon while driving through the iron range, we will view the largest operating open pit iron ore mine in the world - Hull Rust Mahoning Mine View - "the Grand Canyon of the North". We will be transported back in time while touring the Greyhound Bus Museum which was the original transportation for fellow miners. Hibbing is recognized as the birthplace of the bus industry in the United States and visitors can now see and hear the story at Hibbing's attraction. There is something for everyone! Our overnight stay is at Fortune Bay Casino for an evening of gambling and dining pleasure.



Friday June 22

Home

After breakfast we will travel to the Soudan Underground Mine, Minnesota's oldest iron ore mine, learning how mining shaped the history and culture of the Iron Range. We'll tour the dry house, drill shop, crusher house, engine house, and take the boardwalk past one of the deepest open mine pits. Experience the life of a miner with the underground mine tour as we explore the last level that the miners worked. A collection of Northwoods' memories provide miles of smiles as we make our way home throughout the afternoon. "Don't Miss the Boat" for this fun-filled excursion to beautiful Northern Minnesota!

**Now Includes
Trip Health
& Cancellation
Insurance!**

Northwoods Legend Reservation Form - June 20 - 22, 2012

Legal Name _____ Nickname _____

Room Partner _____ Nickname _____

Address _____

City, State, Zip _____

Phone _____ Cell Phone _____

Traveling Companions _____

For Casino: Birthdates (his) _____ (her) _____ (month, date, year)

Please circle your pick-up location:

New Ulm Hutchinson New Prague Burnsville



Please complete the reservation form and mail deposit of \$50 per person to:

Wendinger Travel: 38483 - 631st Avenue, New Ulm, MN 56073

Phone: 507-359-3111, **Toll Free:** 888-363-9104 **Email:** ppwend@newulmtel.net

Wendinger Travel requests all non-smoking rooms unless otherwise specified.

Price Includes:

- Round trip deluxe motor coach transportation
- Fully escorted
- Two nights motel accommodations
- Continental breakfast each day
- Buffet Lunch on first day
- 2-hour Lake Itasca boat tour with lunch
- Woodtick Musical Theater performance
- Hull Rust Mahoning Mine
- Greyhound Bus Museum
- Soudan Underground Mine
- Trip Insurance through Travel Guard, which includes Trip Cancellation due to Medical reasons, Pre-existing conditions, Medical Expenses, and much more

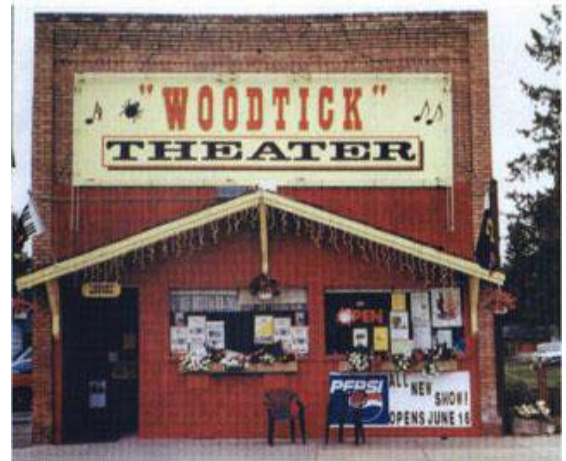

Woodtick Theater, Akeley, MN

General Information:

Tour price: \$489 per person based on double occupancy. Single accommodations are \$87 additional charge.

Deposit and Payments:

A deposit of \$50 per person is required to secure your reservation. Full payment is due May 1, 2012, upon receiving an invoice. Credit cards are not accepted.

Responsibility: Wendinger Travel act only in the capacity of an agent for the passengers in all matters pertaining to motel accommodations, sightseeing tours and transportation by motor coach and as such is not responsible for any damage, expense or inconvenience caused by late arrivals or departures or by any change of schedule or entertainment schedule or other conditions, nor for the loss, injury or damage to or of any person or property from any cause whatsoever. The right is reserved to decline to accept or retain any person as a member of this tour at any time.

Cancellation pertaining to non-medical: A full refund will be made up to 60 days prior to departure date. Up to 30 days prior, 50% of the tour price will be refunded. Within 30 days before departure date no refund will be given.

