

Thursday, July 28

New Glarus, WI

Relax and enjoy the summer scenery as we depart by motor coach from Minnesota to our neighboring state of Wisconsin. We'll be driving through the capitol city of Madison to the town of **MT Horeb and the Norwegian Troll Village**. Trolls, similar in size to dwarfs or elves, began appearing in the mid-1980's. It has been advised to keep a good relationship with trolls as they are known to be guarding treasures of gold or gemstones nearby. Be sure to bring your camera, because they're always willing to have their picture taken with other smiling faces. This afternoon we will drive through the



foothills of Blue Mounds and enter the picturesque farm settings of **Little Norway**. Tucked alongside meandering streams and garden paths, visitors to Little Norway will discover the original cabins of a Norwegian immigrant family, built in 1856, which have

been preserved and today showcase an outstanding collection of antiques. Little Norway has been featured in many national publications such as Country Living, Good Housekeeping, and Architectural Digest. Tonight you will be treated to a cookout at your Swiss Country Home, the Hotel Chalet Landhaus Inn at New Glarus, better known as America's "Little Switzerland".

Friday, July 29

Milwaukee, WI

After breakfast we will make our way to Monroe where we will have a guided tour of the Minhas Craft Brewery where the brewing tradition started in 1845. We will make our way to Milwaukee and check into our hotel. After check in, our motor coach will take us to the Maier Festival Park for Germanfest, one of the top 100 destination events in North America. Here you will be provided with 6 stages of continuous entertainment, where bands direct from Germany and dance groups in colorful costumes perform for your enjoyment. Shop

imported German gifts, clothing, jewelry, video cassettes, and CDs at the Williamsburg Marktplatz. Enjoy a gastronomical tour of German foods prepared on the grounds. Try a spanferkel or Westfalian ham sandwich, bratwurst, schnitzel, goulash dinner with spaetzle and red cabbage, dumplings, potato pancakes, herring and funnel; and quench your thirst with one of their many beverages. Visit the Cultural/ Heritage Exhibition on the north end of the Fest Grounds, featuring colorful travel videos, genealogy assistance, a history tent, travel theatre, and handcrafters. There will be a designated time for the motor coach to return to the hotel or you may stay as long as you wish and ride one of the many shuttles that will return you to the hotel.



Sat., July 30

This morning we set sail on the touring boat, Edelweiss. The Edelweiss glides through the Milwaukee River, past beautiful new developments, showing off the exciting rejuvenation of Milwaukee where the rebuilding of the river banks has become primary focus of city revival. Cruising through the harbor into Lake

Michigan with its marinas and sailboat regattas, we'll enjoy the panoramic view of the city's Third Street Pier Restaurant. The balance of the day will be spent at Germanfest enjoying the music. One of the two evenings you may choose to stay later at the festival and view the spectacular fireworks display exploding across the Germanfest sky.

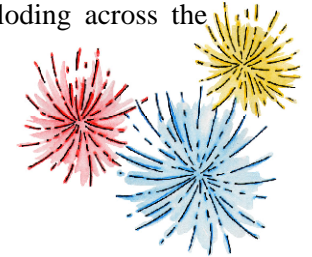

Sunday, July 31

Home

Following breakfast, we are homeward bound. Traveling to our familiar destinations, we can relate to the the first day of our trip as we met new people and experienced new traditions. Just like the friendly Trolls, we can sit back and smile guarding our own "treasures" of memories from the past four days; while dreaming of someday visiting Switzerland and Germany across the sea.



Chalet Landhaus Inn, New Glarus, Wisconsin



Wendinger Travel presents

Germanfest In Milwaukee

July 28 - 31, 2011

\$549.00 per person



*Four full days of sightseeing,
fun and entertainment!*

Your Trip Includes:

- Round trip deluxe motor coach transportation
- Fully escorted
- Three nights hotel accommodations
- Baggage handling - one suitcase per person
- Breakfast each morning and evening cookout
- Minhas Craft Brewery Tour
- Admission to Germanfest Friday & Saturday
- Edelweiss tour boat ride
- Trip Insurance through Travel Guard, which includes Trip Cancellation due to Medical reasons, Pre-existing conditions, Medical Expenses, and much more



General Information:

Tour price: \$549.00 per person based on double occupancy. Single accommodations are \$161.00 additional charge.

Deposit and Payments:

A deposit of \$100.00 is required to secure your reservation. Full payment is due by June 1, 2011. Credit cards are not accepted.

Responsibility: Wendinger Travel act only in the capacity of an agent for the passengers in all matters pertaining to motel accommodations, sightseeing tours and transportation by motor coach and as such is not responsible for any damage, expense or inconvenience caused by late arrivals or departures or by any change of schedule or entertainment schedule or other conditions, nor for the loss, injury or damage to or of any person or property from any cause whatsoever. The right is reserved to decline to accept or retain any person as a member of this tour at any time.

Cancellation: A full refund will be made up to 60 days prior to departure date. Up to 45 days prior, 75 % of the tour price will be refunded. Up to 30 days prior 50 % of the tour price will be refunded, within 30 days before departure date no refund will be given.

Germanfest Reservation Form - July 28 - 31, 2011

Legal Name _____ Nickname _____

Room Partner _____ Nickname _____

Address _____

City, State, Zip _____

Phone _____ Cell Phone _____

Traveling Companions _____

Circle pick up location: New Ulm Hutchinson New Prague

Make \$100 deposit check payable to:

Wendinger Travel, 38483-631st Avenue, New Ulm, MN 56073

Phone: 507-359-3111 Email: ppwend@newulmtel.net



Wendinger Travel requests
all non-smoking rooms
unless otherwise specified.